



CSI***** GENEVE 2017



Class No. 21

ROLEX Grand Prix

Competition with one jump-off

dimanche 10 décembre 2017

Start: 14:30

Table: A
National RG:
FEI RG / Art. 238.2.2
Height: 1,60 m

Speed: 375 m/min
Length: 395 m
Time allowed: 64 sec
Time limit: 128 sec

Obstacles: 13
Efforts: 17
Penalty sec:
Closed combination:

1st Jump-off: **2-16-8b-17-9-3-4bc-6**
Length: 320 m
Time allowed: 52 sec
Time limit: 104 sec

Course Designer: Gérard Lachat (SUI)
Louis Konickx (NED)

Assistant: Marco Cortinovis (ITA)
Cédric Longis (FRA)

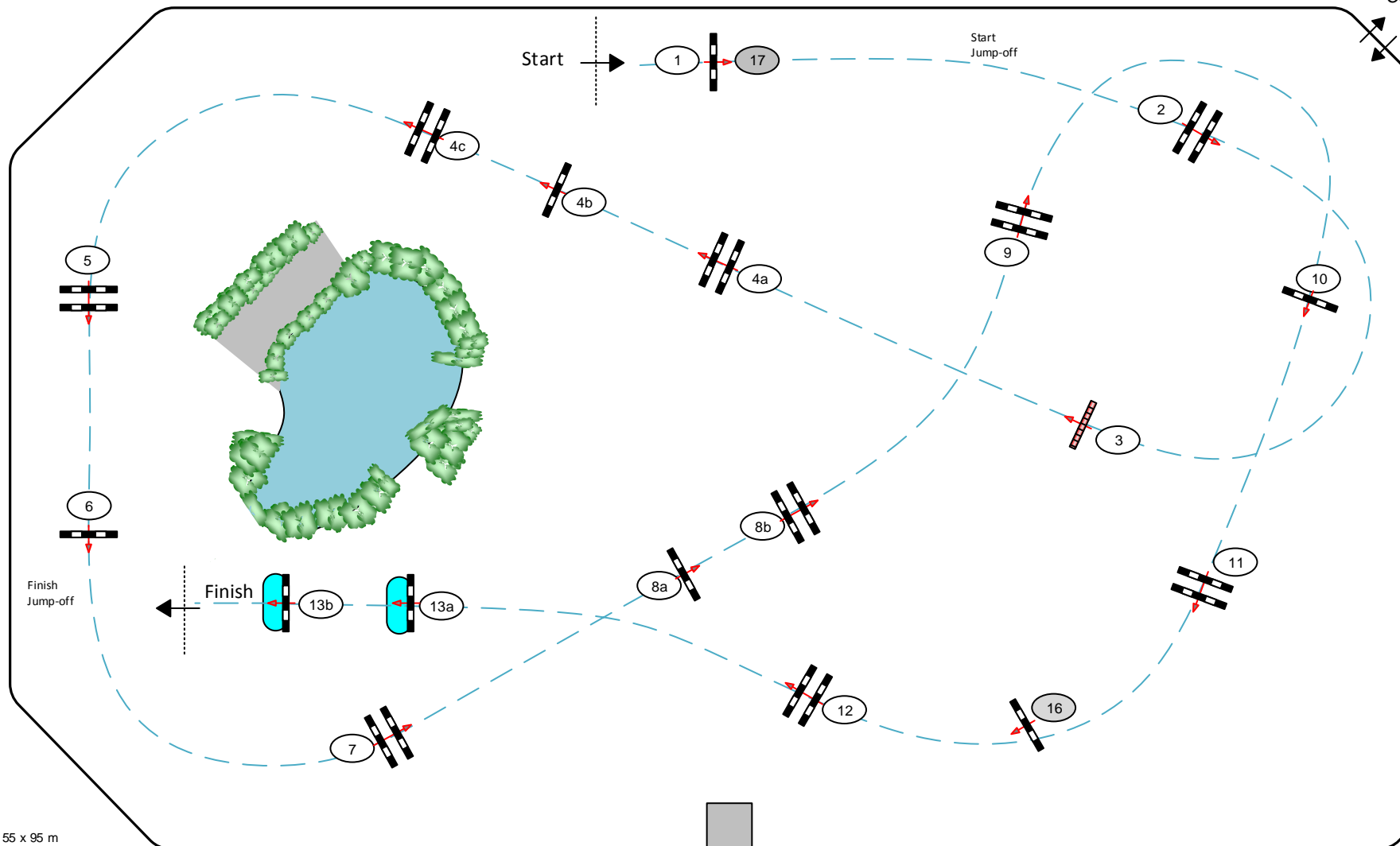

Arena: 55 x 95 m