

Class No. 08

Prix des Communes Genevoises

Competition in two Phases Special

vendredi 7 décembre 2018

Start: 15:15

Table: A
National RG:
FEI RG / Art. 274.5.6
Height: 1,50 m

Speed: 350 m/min
Length: 220 m
Time allowed: 38 sec
Time limit: 76 sec

Obstacles: 7
Efforts: 9
Penalty sec:
Closed combination:

2nd Phase: **8-9-10-11-12ab-13**
Length: 230 m
Time allowed: 40 sec
Time limit: 80 sec

Course Designer: Gérard Lachat (SUI)
Louis Konickx (NED)

Assistant: Marco Cortinovis (ITA)
Michel Pollien (SUI)
Luc Henry (SUI)
Jürg Notz (SUI)

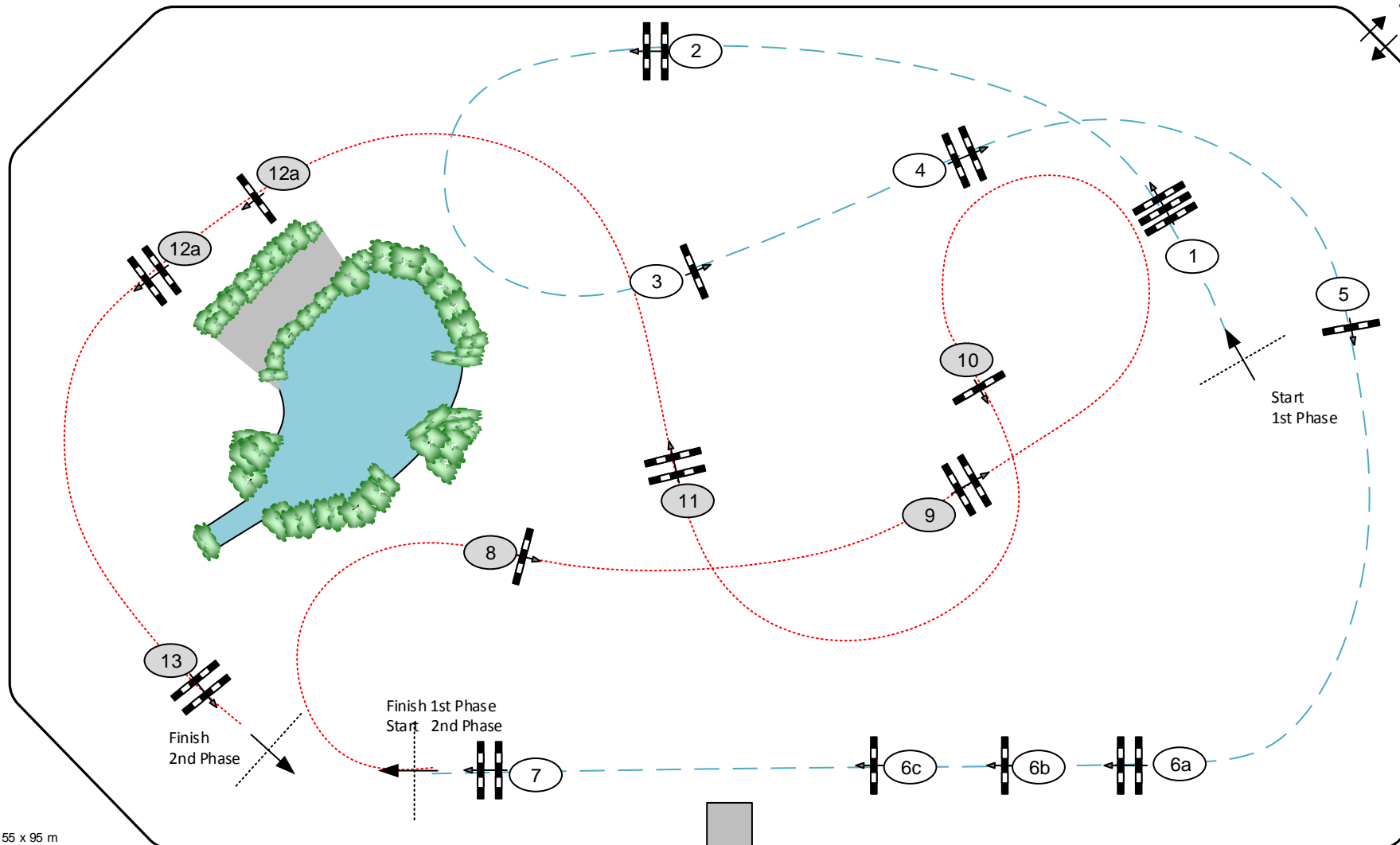

Arena: 55 x 95 m