

Class No. 21

ROLEX Grand Prix

Competition with one jump-off

dimanche 9 décembre 2018

Start: 14:15

Table: A
National RG:
FEI RG / Art. 238.2.2
Height: 1,60 m

Speed: 375 m/min
Length: 460 m
Time allowed: 74 sec
Time limit: 148 sec

Obstacles: 14
Efforts: 18
Penalty sec:
Closed combination:

1st Jump-off: **15-2-3-16-8ab-10-1-5**
Length: 320 m
Time allowed: 52 sec
Time limit: 104 sec

Course Designer: Gérard Lachat (SUI)
Louis Konickx (NE)
Assistant: Marco Cortinovis (ITA)
Michel Pollien (SUI)
Luc Henry (SUI)
Jürg Notz (SUI)

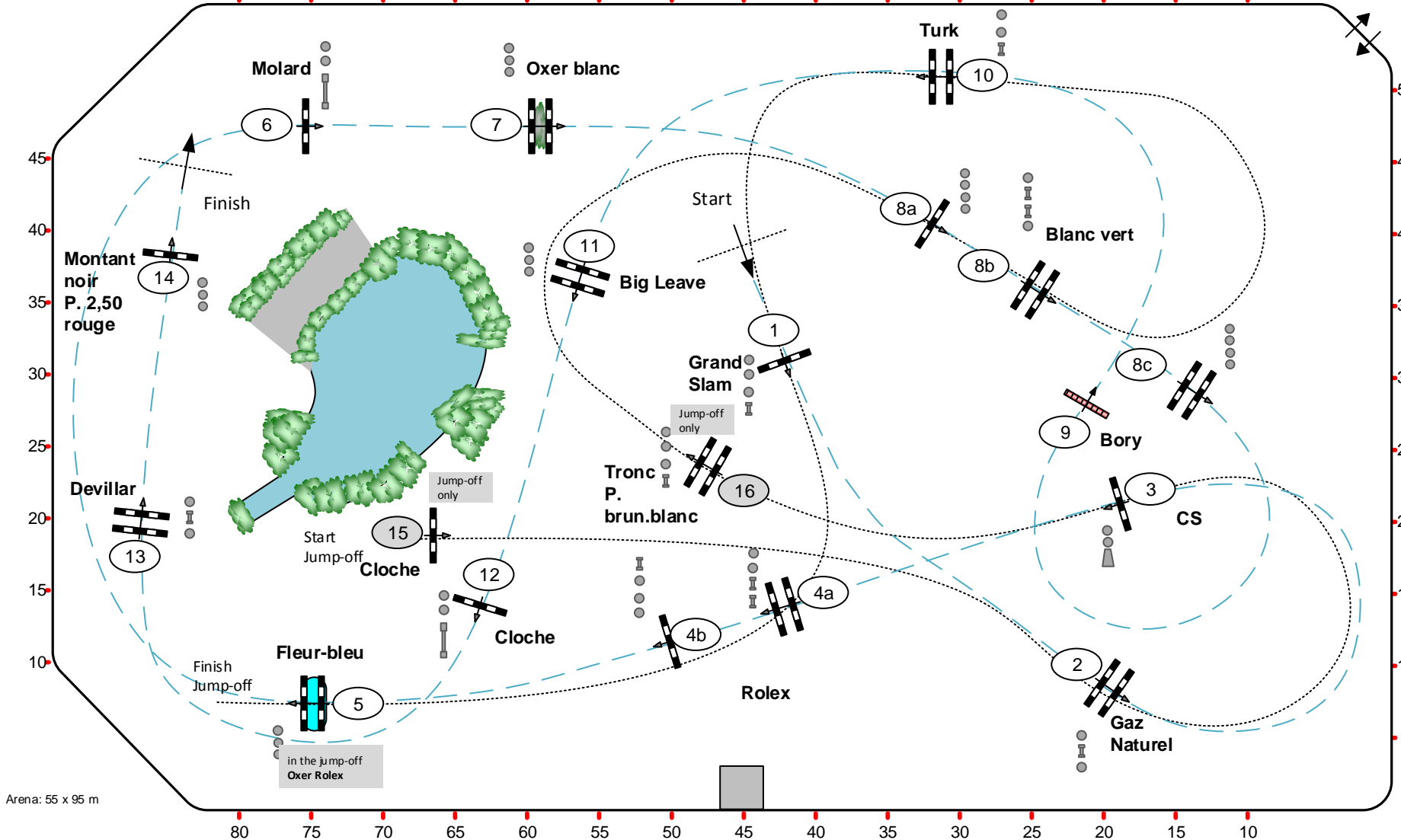

Arena: 55 x 95 m